



Ministerul Educației
Universitatea de Medicină și Farmacie din Craiova
Facultatea de Moașe și Asistență Medicală
Concurs de admitere Biologie
Sesiunea iulie 2022

Indicații de completare:

1. Pentru completarea grilei folosiți numai pix cu pastă neagră.
2. Pentru fiecare întrebare vi se oferă 5 opțiuni de răspuns (a, b, c, d și e). Marcarea răspunsului corect se face prin umplerea completă a cerculețului. Orice alt mod de marcare va determina anularea răspunsului la întrebarea respectivă.
- Exemple de marcare: corectă:
Incorectă: încorectă:
3. Nu marcați cerculețele din cele 2 rânduri care specifică tipul de teză.
4. În caz de marcare greșită puteți solicita responsabilului de sală un nou formular grilă de același tip o singură dată.

Deoarece citirea formularului grilă și transformarea punctajului în note se face automat, cu ajutorul calculatorului, trebuie să respectați cu strictețe aceste precizări.

Numele:.....

Inițiala tatălui:.....

Prenumele:.....

Număr legitimație:.....

Program studii:.....

Candidat,
.....
(semnătura)

Responsabil sală,
.....
(semnătura)

Tip teză: **1**

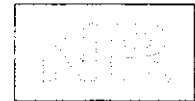
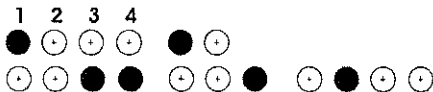

	a	b	c	d	e
1	<input type="radio"/>	<input type="radio"/>	<input checked="" type="radio"/>	<input type="radio"/>	<input type="radio"/>
2	<input type="radio"/>	<input type="radio"/>	<input type="radio"/>	<input checked="" type="radio"/>	<input type="radio"/>
3	<input type="radio"/>	<input checked="" type="radio"/>	<input type="radio"/>	<input type="radio"/>	<input type="radio"/>
4	<input type="radio"/>	<input type="radio"/>	<input type="radio"/>	<input checked="" type="radio"/>	<input type="radio"/>
5	<input type="radio"/>	<input type="radio"/>	<input checked="" type="radio"/>	<input type="radio"/>	<input type="radio"/>
6	<input type="radio"/>	<input type="radio"/>	<input type="radio"/>	<input checked="" type="radio"/>	<input type="radio"/>
7	<input type="radio"/>	<input checked="" type="radio"/>	<input type="radio"/>	<input type="radio"/>	<input type="radio"/>
8	<input type="radio"/>	<input type="radio"/>	<input type="radio"/>	<input checked="" type="radio"/>	<input type="radio"/>
9	<input type="radio"/>	<input type="radio"/>	<input checked="" type="radio"/>	<input type="radio"/>	<input type="radio"/>
10	<input type="radio"/>	<input type="radio"/>	<input checked="" type="radio"/>	<input type="radio"/>	<input type="radio"/>
11	<input checked="" type="radio"/>	<input type="radio"/>	<input checked="" type="radio"/>	<input type="radio"/>	<input type="radio"/>
12	<input checked="" type="radio"/>	<input type="radio"/>	<input type="radio"/>	<input checked="" type="radio"/>	<input type="radio"/>

	a	b	c	d	e
13	<input type="radio"/>	<input checked="" type="radio"/>	<input checked="" type="radio"/>	<input type="radio"/>	<input checked="" type="radio"/>
14	<input checked="" type="radio"/>	<input type="radio"/>	<input checked="" type="radio"/>	<input type="radio"/>	<input checked="" type="radio"/>
15	<input checked="" type="radio"/>	<input checked="" type="radio"/>	<input type="radio"/>	<input type="radio"/>	<input checked="" type="radio"/>
16	<input type="radio"/>	<input checked="" type="radio"/>	<input checked="" type="radio"/>	<input checked="" type="radio"/>	<input type="radio"/>
17	<input checked="" type="radio"/>	<input type="radio"/>	<input type="radio"/>	<input checked="" type="radio"/>	<input checked="" type="radio"/>
18	<input checked="" type="radio"/>	<input type="radio"/>	<input checked="" type="radio"/>	<input type="radio"/>	<input checked="" type="radio"/>
19	<input checked="" type="radio"/>	<input type="radio"/>	<input checked="" type="radio"/>	<input checked="" type="radio"/>	<input type="radio"/>
20	<input checked="" type="radio"/>	<input checked="" type="radio"/>	<input type="radio"/>	<input checked="" type="radio"/>	<input checked="" type="radio"/>
21	<input type="radio"/>	<input checked="" type="radio"/>	<input checked="" type="radio"/>	<input type="radio"/>	<input type="radio"/>
22	<input checked="" type="radio"/>	<input type="radio"/>	<input checked="" type="radio"/>	<input checked="" type="radio"/>	<input checked="" type="radio"/>
23	<input checked="" type="radio"/>	<input type="radio"/>	<input checked="" type="radio"/>	<input type="radio"/>	<input checked="" type="radio"/>
24	<input checked="" type="radio"/>	<input type="radio"/>	<input checked="" type="radio"/>	<input type="radio"/>	<input type="radio"/>

	a	b	c	d	e
25	<input checked="" type="radio"/>	<input type="radio"/>	<input type="radio"/>	<input checked="" type="radio"/>	<input checked="" type="radio"/>
26	<input type="radio"/>	<input checked="" type="radio"/>	<input checked="" type="radio"/>	<input checked="" type="radio"/>	<input type="radio"/>
27	<input type="radio"/>	<input checked="" type="radio"/>	<input checked="" type="radio"/>	<input type="radio"/>	<input type="radio"/>
28	<input type="radio"/>	<input checked="" type="radio"/>	<input type="radio"/>	<input checked="" type="radio"/>	<input checked="" type="radio"/>
29	<input type="radio"/>	<input checked="" type="radio"/>	<input checked="" type="radio"/>	<input checked="" type="radio"/>	<input type="radio"/>
30	<input type="radio"/>	<input type="radio"/>	<input checked="" type="radio"/>	<input checked="" type="radio"/>	<input type="radio"/>
31	<input type="radio"/>	<input checked="" type="radio"/>	<input type="radio"/>	<input checked="" type="radio"/>	<input checked="" type="radio"/>
32	<input checked="" type="radio"/>	<input checked="" type="radio"/>	<input type="radio"/>	<input type="radio"/>	<input checked="" type="radio"/>
33	<input checked="" type="radio"/>	<input checked="" type="radio"/>	<input type="radio"/>	<input checked="" type="radio"/>	<input checked="" type="radio"/>
34	<input checked="" type="radio"/>	<input type="radio"/>	<input checked="" type="radio"/>	<input type="radio"/>	<input type="radio"/>
35	<input checked="" type="radio"/>	<input checked="" type="radio"/>	<input checked="" type="radio"/>	<input type="radio"/>	<input checked="" type="radio"/>
36	<input type="radio"/>	<input checked="" type="radio"/>	<input type="radio"/>	<input checked="" type="radio"/>	<input type="radio"/>

	a	b	c	d	e
37	<input type="radio"/>	<input type="radio"/>	<input checked="" type="radio"/>	<input type="radio"/>	<input checked="" type="radio"/>
38	<input checked="" type="radio"/>	<input checked="" type="radio"/>	<input type="radio"/>	<input type="radio"/>	<input checked="" type="radio"/>
39	<input type="radio"/>	<input type="radio"/>	<input checked="" type="radio"/>	<input checked="" type="radio"/>	<input checked="" type="radio"/>
40	<input checked="" type="radio"/>	<input checked="" type="radio"/>	<input type="radio"/>	<input checked="" type="radio"/>	<input checked="" type="radio"/>
41	<input type="radio"/>	<input type="radio"/>	<input checked="" type="radio"/>	<input checked="" type="radio"/>	<input checked="" type="radio"/>
42	<input checked="" type="radio"/>	<input type="radio"/>	<input type="radio"/>	<input checked="" type="radio"/>	<input checked="" type="radio"/>
43	<input checked="" type="radio"/>	<input type="radio"/>	<input checked="" type="radio"/>	<input type="radio"/>	<input checked="" type="radio"/>
44	<input type="radio"/>	<input type="radio"/>	<input type="radio"/>	<input checked="" type="radio"/>	<input checked="" type="radio"/>
45	<input type="radio"/>	<input checked="" type="radio"/>	<input checked="" type="radio"/>	<input checked="" type="radio"/>	<input type="radio"/>
46	<input type="radio"/>	<input type="radio"/>	<input type="radio"/>	<input checked="" type="radio"/>	<input checked="" type="radio"/>
47	<input checked="" type="radio"/>	<input checked="" type="radio"/>	<input type="radio"/>	<input type="radio"/>	<input type="radio"/>
48	<input type="radio"/>	<input checked="" type="radio"/>	<input checked="" type="radio"/>	<input checked="" type="radio"/>	<input type="radio"/>

	a	b	c	d	e
49	<input type="radio"/>	<input type="radio"/>	<input checked="" type="radio"/>	<input checked="" type="radio"/>	<input type="radio"/>
50	<input type="radio"/>	<input type="radio"/>	<input checked="" type="radio"/>	<input checked="" type="radio"/>	<input checked="" type="radio"/>



Ministerul Educației
Universitatea de Medicină și Farmacie din Craiova
Facultatea de Moașe și Asistență Medicală
Concurs de admitere Biologie
Sesiunea iulie 2022

Indicații de completare:

1. Pentru completarea grilei folosiți numai pix cu pastă neagră.
2. Pentru fiecare întrebare vi se oferă 5 opțiuni de răspuns (a, b, c, d și e). Marcarea răspunsului corect se face prin umplerea completă a cerculețului. Orice alt mod de marcarea va determina anularea răspunsului la întrebarea respectivă.

Exemple de marcarea: corectă: ○ ● ○ ● ○
Incorectă: ○ ✗ ○ ● ○ incorectă: ○ ✗ ○ ✗ ○

3. Nu marcați cerculețele din cele 2 rânduri care specifică tipul de teză.
4. În caz de marcarea greșită puteți solicita responsabilului de sală un nou formular grilă de același tip o singură dată.

Deoarece citirea formularului grilă și transformarea punctajului în note se face automat, cu ajutorul calculatorului, trebuie să respectați cu strictețe aceste precizări.

Numele:.....

Inițiala tatălui:.....

Prenumele:.....

Număr legitimație:.....

Program studii:.....

Candidat,

Responsabil sală,

(semnătura)

(semnătura)

Tip teză: **2**

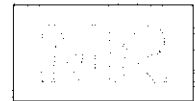
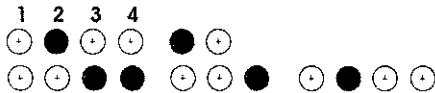

	a	b	c	d	e
1	○	●	○	○	○
2	○	●	○	○	○
3	○	○	●	○	○
4	○	○	●	○	○
5	○	○	●	○	○
6	○	○	○	●	○
7	○	○	●	○	○
8	○	○	○	●	○
9	○	○	○	●	○
10	○	○	○	●	○
11	○	○	●	●	○
12	●	●	○	○	○

	a	b	c	d	e
13	○	○	○	○	○
14	○	○	○	○	○
15	○	○	○	○	○
16	○	○	○	○	○
17	○	○	○	○	○
18	○	○	○	○	○
19	○	○	○	○	○
20	○	○	○	○	○
21	○	○	○	○	○
22	○	○	○	○	○
23	○	○	○	○	○
24	○	○	○	○	○

	a	b	c	d	e
25	○	○	○	○	○
26	○	○	○	○	○
27	○	○	○	○	○
28	○	○	○	○	○
29	○	○	○	○	○
30	○	○	○	○	○
31	○	○	○	○	○
32	○	○	○	○	○
33	○	○	○	○	○
34	○	○	○	○	○
35	○	○	○	○	○
36	○	○	○	○	○

	a	b	c	d	e
37	○	○	○	○	○
38	○	○	○	○	○
39	○	○	○	○	○
40	○	○	○	○	○
41	○	○	○	○	○
42	○	○	○	○	○
43	○	○	○	○	○
44	○	○	○	○	○
45	○	○	○	○	○
46	○	○	○	○	○
47	○	○	○	○	○
48	○	○	○	○	○

	a	b	c	d	e
49	○	○	○	○	○
50	○	○	○	○	○



Ministerul Educației
Universitatea de Medicină și Farmacie din Craiova
Facultatea de Moașe și Asistență Medicală
Concurs de admitere Biologie
Sesiunea iulie 2022

Indicații de completare:

1. Pentru completarea grilei folosiți numai pix cu pastă neagră.
2. Pentru fiecare întrebare vi se oferă 5 opțiuni de răspuns (a, b, c, d și e). Marcarea răspunsului corect se face prin umplerea completă a cerculețului. Orice alt mod de marcarea va determina anularea răspunsului la întrebarea respectivă.

Exemple de marcare: corectă: ● ○ ○ ○

Incorrectă: ○ ● ○ ○ ○ incorrectă: ○ ● ● ○

3. Nu marcați cerculețele din cele 2 rânduri care specifică tipul de teză.

4. În caz de marcare greșită puteți solicita responsabilului de sală un nou formular grilă de același tip o singură dată.

Deoarece citirea formularului grilă și transformarea punctajului în note se face automat, cu ajutorul calculatorului, trebuie să respectați cu strictețe aceste precizări.

Numele:.....

Inițiala tatălui:.....

Prenumele:.....

.....

Număr legitimație:.....

Program studii:.....

Candidat,

Responsabil sală,

(semnătura)

(semnătura)

Tip teză: **3**

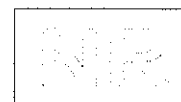
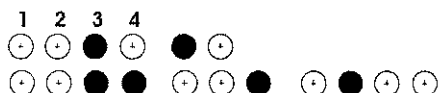

	a	b	c	d	e
1	<input type="radio"/>	<input checked="" type="radio"/>	<input type="radio"/>	<input type="radio"/>	<input type="radio"/>
2	<input type="radio"/>	<input type="radio"/>	<input checked="" type="radio"/>	<input type="radio"/>	<input type="radio"/>
3	<input type="radio"/>	<input type="radio"/>	<input checked="" type="radio"/>	<input type="radio"/>	<input type="radio"/>
4	<input type="radio"/>	<input type="radio"/>	<input checked="" type="radio"/>	<input type="radio"/>	<input type="radio"/>
5	<input type="radio"/>	<input type="radio"/>	<input type="radio"/>	<input checked="" type="radio"/>	<input type="radio"/>
6	<input type="radio"/>	<input type="radio"/>	<input type="radio"/>	<input checked="" type="radio"/>	<input type="radio"/>
7	<input type="radio"/>	<input type="radio"/>	<input type="radio"/>	<input checked="" type="radio"/>	<input type="radio"/>
8	<input type="radio"/>	<input type="radio"/>	<input checked="" type="radio"/>	<input type="radio"/>	<input type="radio"/>
9	<input type="radio"/>	<input type="radio"/>	<input type="radio"/>	<input checked="" type="radio"/>	<input type="radio"/>
10	<input type="radio"/>	<input checked="" type="radio"/>	<input type="radio"/>	<input type="radio"/>	<input type="radio"/>
11	<input checked="" type="radio"/>	<input type="radio"/>	<input type="radio"/>	<input checked="" type="radio"/>	<input type="radio"/>
12	<input type="radio"/>	<input checked="" type="radio"/>	<input checked="" type="radio"/>	<input checked="" type="radio"/>	<input type="radio"/>

	a	b	c	d	e
13	<input checked="" type="radio"/>	<input checked="" type="radio"/>	<input checked="" type="radio"/>	<input type="radio"/>	<input checked="" type="radio"/>
14	<input checked="" type="radio"/>	<input type="radio"/>	<input checked="" type="radio"/>	<input type="radio"/>	<input type="radio"/>
15	<input type="radio"/>	<input type="radio"/>	<input checked="" type="radio"/>	<input checked="" type="radio"/>	<input checked="" type="radio"/>
16	<input checked="" type="radio"/>	<input type="radio"/>	<input checked="" type="radio"/>	<input type="radio"/>	<input type="radio"/>
17	<input checked="" type="radio"/>	<input checked="" type="radio"/>	<input type="radio"/>	<input type="radio"/>	<input checked="" type="radio"/>
18	<input type="radio"/>	<input type="radio"/>	<input checked="" type="radio"/>	<input checked="" type="radio"/>	<input type="radio"/>
19	<input checked="" type="radio"/>	<input checked="" type="radio"/>	<input type="radio"/>	<input checked="" type="radio"/>	<input checked="" type="radio"/>
20	<input type="radio"/>	<input checked="" type="radio"/>	<input checked="" type="radio"/>	<input checked="" type="radio"/>	<input checked="" type="radio"/>
21	<input type="radio"/>	<input checked="" type="radio"/>	<input checked="" type="radio"/>	<input checked="" type="radio"/>	<input type="radio"/>
22	<input type="radio"/>	<input checked="" type="radio"/>	<input checked="" type="radio"/>	<input checked="" type="radio"/>	<input type="radio"/>
23	<input checked="" type="radio"/>	<input checked="" type="radio"/>	<input type="radio"/>	<input type="radio"/>	<input checked="" type="radio"/>
24	<input checked="" type="radio"/>	<input type="radio"/>	<input checked="" type="radio"/>	<input type="radio"/>	<input type="radio"/>

	a	b	c	d	e
25	<input type="radio"/>	<input checked="" type="radio"/>	<input checked="" type="radio"/>	<input type="radio"/>	<input type="radio"/>
26	<input checked="" type="radio"/>	<input type="radio"/>	<input checked="" type="radio"/>	<input type="radio"/>	<input checked="" type="radio"/>
27	<input type="radio"/>	<input type="radio"/>	<input checked="" type="radio"/>	<input checked="" type="radio"/>	<input checked="" type="radio"/>
28	<input type="radio"/>	<input checked="" type="radio"/>	<input checked="" type="radio"/>	<input type="radio"/>	<input checked="" type="radio"/>
29	<input type="radio"/>	<input checked="" type="radio"/>	<input checked="" type="radio"/>	<input type="radio"/>	<input type="radio"/>
30	<input type="radio"/>	<input type="radio"/>	<input checked="" type="radio"/>	<input checked="" type="radio"/>	<input type="radio"/>
31	<input checked="" type="radio"/>	<input type="radio"/>	<input checked="" type="radio"/>	<input type="radio"/>	<input checked="" type="radio"/>
32	<input checked="" type="radio"/>	<input checked="" type="radio"/>	<input type="radio"/>	<input type="radio"/>	<input checked="" type="radio"/>
33	<input type="radio"/>	<input type="radio"/>	<input checked="" type="radio"/>	<input checked="" type="radio"/>	<input type="radio"/>
34	<input type="radio"/>	<input checked="" type="radio"/>	<input type="radio"/>	<input checked="" type="radio"/>	<input checked="" type="radio"/>
35	<input type="radio"/>	<input checked="" type="radio"/>	<input checked="" type="radio"/>	<input checked="" type="radio"/>	<input type="radio"/>
36	<input type="radio"/>	<input type="radio"/>	<input checked="" type="radio"/>	<input type="radio"/>	<input checked="" type="radio"/>

	a	b	c	d	e
37	<input checked="" type="radio"/>	<input type="radio"/>	<input checked="" type="radio"/>	<input type="radio"/>	<input checked="" type="radio"/>
38	<input type="radio"/>	<input type="radio"/>	<input checked="" type="radio"/>	<input checked="" type="radio"/>	<input checked="" type="radio"/>
39	<input checked="" type="radio"/>	<input checked="" type="radio"/>	<input type="radio"/>	<input checked="" type="radio"/>	<input checked="" type="radio"/>
40	<input checked="" type="radio"/>	<input type="radio"/>	<input checked="" type="radio"/>	<input checked="" type="radio"/>	<input type="radio"/>
41	<input checked="" type="radio"/>	<input type="radio"/>	<input type="radio"/>	<input checked="" type="radio"/>	<input checked="" type="radio"/>
42	<input type="radio"/>	<input checked="" type="radio"/>	<input checked="" type="radio"/>	<input checked="" type="radio"/>	<input type="radio"/>
43	<input checked="" type="radio"/>	<input type="radio"/>	<input checked="" type="radio"/>	<input type="radio"/>	<input checked="" type="radio"/>
44	<input checked="" type="radio"/>	<input type="radio"/>	<input type="radio"/>	<input checked="" type="radio"/>	<input checked="" type="radio"/>
45	<input type="radio"/>	<input checked="" type="radio"/>	<input type="radio"/>	<input checked="" type="radio"/>	<input checked="" type="radio"/>
46	<input checked="" type="radio"/>	<input type="radio"/>	<input type="radio"/>	<input checked="" type="radio"/>	<input checked="" type="radio"/>
47	<input type="radio"/>	<input type="radio"/>	<input type="radio"/>	<input checked="" type="radio"/>	<input checked="" type="radio"/>
48	<input type="radio"/>	<input checked="" type="radio"/>	<input type="radio"/>	<input checked="" type="radio"/>	<input type="radio"/>

	a	b	c	d	e
49	<input checked="" type="radio"/>	<input type="radio"/>	<input checked="" type="radio"/>	<input checked="" type="radio"/>	<input checked="" type="radio"/>
50	<input type="radio"/>	<input type="radio"/>	<input checked="" type="radio"/>	<input checked="" type="radio"/>	<input checked="" type="radio"/>



Ministerul Educației
 Universitatea de Medicină și Farmacie din Craiova
 Facultatea de Moașe și Asistență Medicală
 Concurs de admitere Biologie
 Sesiunea iulie 2022

Numele:.....
 Inițiala tatălui:.....
 Prenumele:.....

 Număr legitimație:.....
 Program studii:.....
 Candidat, Responsabil sală,

 (semnătura) (semnătura)

Indicații de completare:

1. Pentru completarea grilei folosiți numai pix cu pastă neagră.
2. Pentru fiecare întrebare vi se oferă 5 opțiuni de răspuns (a, b, c, d și e). Marcarea răspunsului corect se face prin umplerea completă a cerculețului. Orice alt mod de marcarea va determina anularea răspunsului la întrebarea respectivă.

Exemple de marcare: corectă: ○ ● ○ ● ○
 Incorectă: ○ ✗ ○ ● ○ incorectă: ○ ✗ ○ ✗ ○

3. Nu marcați cerculețele din cele 2 rânduri care specifică tipul de teză.
4. În caz de marcare greșită puteți solicita responsabilului de sală un nou formular grilă de același tip o singură dată.

Deoarece citirea formularului grilă și transformarea punctajului în note se face automat, cu ajutorul calculatorului, trebuie să respectați cu strictețe aceste precizări.

Tip teză: **4**

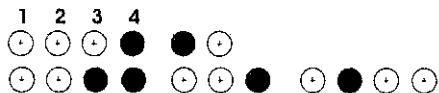

	a	b	c	d	e
1	○	○	○	●	○
2	○	○	●	○	○
3	○	○	●	○	○
4	○	○	○	○	○
5	○	○	○	○	○
6	○	○	○	○	○
7	○	○	○	○	○
8	○	○	○	○	○
9	○	○	○	○	○
10	○	○	○	○	○
11	○	○	○	○	○
12	○	○	○	○	○

	a	b	c	d	e
13	○	○	○	○	○
14	○	○	○	○	○
15	○	○	○	○	○
16	○	○	○	○	○
17	○	○	○	○	○
18	○	○	○	○	○
19	○	○	○	○	○
20	○	○	○	○	○
21	○	○	○	○	○
22	○	○	○	○	○
23	○	○	○	○	○
24	○	○	○	○	○

	a	b	c	d	e
25	○	○	○	○	○
26	○	○	○	○	○
27	○	○	○	○	○
28	○	○	○	○	○
29	○	○	○	○	○
30	○	○	○	○	○
31	○	○	○	○	○
32	○	○	○	○	○
33	○	○	○	○	○
34	○	○	○	○	○
35	○	○	○	○	○
36	○	○	○	○	○

	a	b	c	d	e
37	○	○	○	○	○
38	○	○	○	○	○
39	○	○	○	○	○
40	○	○	○	○	○
41	○	○	○	○	○
42	○	○	○	○	○
43	○	○	○	○	○
44	○	○	○	○	○
45	○	○	○	○	○
46	○	○	○	○	○
47	○	○	○	○	○
48	○	○	○	○	○

	a	b	c	d	e
49	○	○	○	○	○
50	○	○	○	○	○