



Ministerul Educației
Universitatea de Medicină și Farmacie din Craiova
Facultatea de Medicină
Concurs de admitere Biologie - Chimie organică
Sesiunea iulie 2022

Numele:.....

Inițiala tatălui:.....

Prenumele:.....

Număr legitimație:.....

Program studii:.....

Candidat, Responsabil sală,

(semnătura)

(semnătura)

Indicații de completare:

1. Pentru completarea grilei folosiți numai pix cu pastă neagră.
2. Pentru fiecare întrebare vi se oferă 5 opțiuni de răspuns (a, b, c, d și e). Marcarea răspunsului corect se face prin umplerea completă a cerculețului. Orice alt mod de marcare va determina anularea răspunsului la întrebarea respectivă.
- Exemple de marcare: corectă: ○ ● ○ ● ○
Incorectă: ○ ✗ ○ ● ○ incorectă: ○ ✗ ○ 1 ○
3. Nu marcați cerculețele din cele 2 rânduri care specifică tipul de teză.
4. În caz de marcare greșită puteți solicita responsabilului de sală un nou formular grilă de același tip o singură dată.

Deoarece citirea formularului grilă și transformarea punctajului în note se face automat, cu ajutorul calculatorului, trebuie să respectați cu strictețe aceste precizări.

Tip teză: **2**

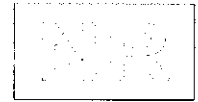
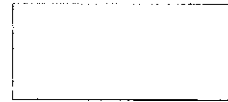
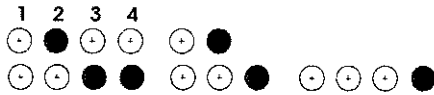

	a	b	c	d	e
1	○	●	○	○	○
2	●	○	○	○	○
3	○	○	○	●	○
4	○	●	○	○	○
5	●	○	○	○	○
6	○	○	○	●	○
7	○	○	○	●	○
8	○	○	●	○	○
9	●	○	○	○	○
10	○	○	○	●	○
11	○	○	●	○	○
12	○	○	○	○	●
13	○	●	○	○	○
14	●	●	○	○	○
15	○	○	○	○	○
16	○	○	○	○	○
17	○	○	○	○	○
18	○	○	○	○	○
19	○	○	○	○	○
20	○	○	○	○	○
21	○	○	○	○	○
22	○	○	○	○	○
23	○	○	○	○	○
24	○	○	○	○	○
25	○	○	○	○	○
26	○	○	○	○	○
27	○	○	○	○	○
28	○	○	○	○	○
29	○	○	○	○	○
30	○	○	○	○	○
31	○	○	○	○	○
32	○	○	○	○	○
33	○	○	○	○	○
34	○	○	○	○	○
35	○	○	○	○	○
36	○	○	○	○	○
37	○	○	○	○	○
38	○	○	○	○	○
39	○	○	○	○	○
40	○	○	○	○	○
41	○	○	○	○	○
42	○	○	○	○	○
43	○	○	○	○	○
44	○	○	○	○	○
45	○	○	○	○	○
46	○	○	○	○	○
47	○	○	○	○	○
48	○	○	○	○	○
49	○	○	○	○	○
50	○	○	○	○	○
51	○	○	○	○	○
52	○	○	○	○	○
53	○	○	○	○	○
54	○	○	○	○	○
55	○	○	○	○	○
56	○	○	○	○	○
57	○	○	○	○	○
58	○	○	○	○	○
59	○	○	○	○	○
60	○	○	○	○	○
61	○	○	○	○	○
62	○	○	○	○	○
63	○	○	○	○	○
64	○	○	○	○	○
65	○	○	○	○	○
66	○	○	○	○	○
67	○	○	○	○	○
68	○	○	○	○	○
69	○	○	○	○	○
70	○	○	○	○	○
71	○	○	○	○	○
72	○	○	○	○	○
73	○	○	○	○	○
74	○	○	○	○	○
75	○	○	○	○	○
76	○	○	○	○	○
77	○	○	○	○	○
78	○	○	○	○	○
79	○	○	○	○	○
80	○	○	○	○	○
81	○	○	○	○	○
82	○	○	○	○	○
83	○	○	○	○	○
84	○	○	○	○	○
85	○	○	○	○	○
86	○	○	○	○	○
87	○	○	○	○	○
88	○	○	○	○	○
89	○	○	○	○	○
90	○	○	○	○	○
91	○	○	○	○	○
92	○	○	○	○	○
93	○	○	○	○	○
94	○	○	○	○	○
95	○	○	○	○	○
96	○	○	○	○	○
97	○	○	○	○	○
98	○	○	○	○	○
99	○	○	○	○	○
100	○	○	○	○	○



Ministerul Educației
Universitatea de Medicină și Farmacie din Craiova
Facultatea de Medicină
Concurs de admitere Biologie - Chimie organică
Sesiunea iulie 2022

Indicații de completare:

1. Pentru completarea grilei folosiți numai pix cu pastă neagră.
2. Pentru fiecare întrebare vi se oferă 5 opțiuni de răspuns (a, b, c, d și e). Marcarea răspunsului corect se face prin umplerea completă a cerculețului. Orice alt mod de marcare va determina anularea răspunsului la întrebarea respectivă.

Exemple de marcare: corectă:
Incorectă: incorectă:

3. Nu marcați cerculețele din cele 2 rânduri care specifică tipul de teză.
4. În caz de marcare greșită puteți solicita responsabilului de sală un nou formular grilă de același tip o singură dată.

Deoarece citirea formularului grilă și transformarea punctajului în note se face automat, cu ajutorul calculatorului, trebuie să respectați cu strictețe aceste precizări.

Numele:.....

Inițiala tatălui:.....

Prenumele:.....

Număr legitimație:.....

Program studii:.....

Candidat, Responsabil sală,

(semnătura)

(semnătura)

Tip teză: **3**

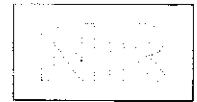
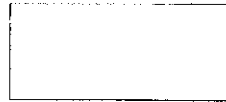
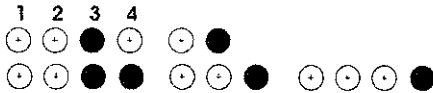

	a	b	c	d	e
1	<input type="radio"/>	<input type="radio"/>	<input type="radio"/>	<input type="radio"/>	<input checked="" type="radio"/>
2	<input checked="" type="radio"/>	<input type="radio"/>	<input type="radio"/>	<input type="radio"/>	<input type="radio"/>
3	<input type="radio"/>	<input type="radio"/>	<input checked="" type="radio"/>	<input type="radio"/>	<input type="radio"/>
4	<input checked="" type="radio"/>	<input type="radio"/>	<input type="radio"/>	<input type="radio"/>	<input type="radio"/>
5	<input type="radio"/>	<input type="radio"/>	<input type="radio"/>	<input checked="" type="radio"/>	<input type="radio"/>
6	<input type="radio"/>	<input checked="" type="radio"/>	<input type="radio"/>	<input type="radio"/>	<input type="radio"/>
7	<input type="radio"/>	<input type="radio"/>	<input type="radio"/>	<input checked="" type="radio"/>	<input type="radio"/>
8	<input type="radio"/>	<input type="radio"/>	<input checked="" type="radio"/>	<input type="radio"/>	<input type="radio"/>
9	<input checked="" type="radio"/>	<input type="radio"/>	<input type="radio"/>	<input type="radio"/>	<input type="radio"/>
10	<input type="radio"/>	<input type="radio"/>	<input type="radio"/>	<input checked="" type="radio"/>	<input type="radio"/>
11	<input type="radio"/>	<input checked="" type="radio"/>	<input type="radio"/>	<input type="radio"/>	<input type="radio"/>
12	<input type="radio"/>	<input type="radio"/>	<input type="radio"/>	<input checked="" type="radio"/>	<input type="radio"/>

	a	b	c	d	e
13	<input type="radio"/>	<input checked="" type="radio"/>	<input type="radio"/>	<input checked="" type="radio"/>	<input checked="" type="radio"/>
14	<input checked="" type="radio"/>	<input type="radio"/>	<input checked="" type="radio"/>	<input type="radio"/>	<input checked="" type="radio"/>
15	<input type="radio"/>	<input type="radio"/>	<input type="radio"/>	<input checked="" type="radio"/>	<input checked="" type="radio"/>
16	<input checked="" type="radio"/>	<input checked="" type="radio"/>	<input checked="" type="radio"/>	<input type="radio"/>	<input checked="" type="radio"/>
17	<input checked="" type="radio"/>	<input checked="" type="radio"/>	<input checked="" type="radio"/>	<input type="radio"/>	<input type="radio"/>
18	<input type="radio"/>	<input checked="" type="radio"/>	<input type="radio"/>	<input checked="" type="radio"/>	<input type="radio"/>
19	<input checked="" type="radio"/>	<input type="radio"/>	<input checked="" type="radio"/>	<input type="radio"/>	<input checked="" type="radio"/>
20	<input type="radio"/>	<input type="radio"/>	<input checked="" type="radio"/>	<input checked="" type="radio"/>	<input checked="" type="radio"/>
21	<input type="radio"/>	<input checked="" type="radio"/>	<input type="radio"/>	<input type="radio"/>	<input checked="" type="radio"/>
22	<input checked="" type="radio"/>	<input type="radio"/>	<input type="radio"/>	<input checked="" type="radio"/>	<input checked="" type="radio"/>
23	<input checked="" type="radio"/>	<input type="radio"/>	<input checked="" type="radio"/>	<input type="radio"/>	<input checked="" type="radio"/>
24	<input checked="" type="radio"/>	<input checked="" type="radio"/>	<input type="radio"/>	<input checked="" type="radio"/>	<input checked="" type="radio"/>

	a	b	c	d	e
25	<input checked="" type="radio"/>	<input checked="" type="radio"/>	<input type="radio"/>	<input checked="" type="radio"/>	<input type="radio"/>
26	<input type="radio"/>	<input type="radio"/>	<input type="radio"/>	<input checked="" type="radio"/>	<input checked="" type="radio"/>
27	<input type="radio"/>	<input checked="" type="radio"/>	<input type="radio"/>	<input checked="" type="radio"/>	<input type="radio"/>
28	<input type="radio"/>	<input checked="" type="radio"/>	<input checked="" type="radio"/>	<input type="radio"/>	<input type="radio"/>
29	<input checked="" type="radio"/>	<input checked="" type="radio"/>	<input checked="" type="radio"/>	<input type="radio"/>	<input type="radio"/>
30	<input checked="" type="radio"/>	<input checked="" type="radio"/>	<input checked="" type="radio"/>	<input type="radio"/>	<input type="radio"/>
31	<input checked="" type="radio"/>	<input type="radio"/>	<input type="radio"/>	<input checked="" type="radio"/>	<input checked="" type="radio"/>
32	<input type="radio"/>	<input checked="" type="radio"/>	<input type="radio"/>	<input checked="" type="radio"/>	<input type="radio"/>
33	<input type="radio"/>	<input checked="" type="radio"/>	<input checked="" type="radio"/>	<input type="radio"/>	<input type="radio"/>
34	<input type="radio"/>	<input type="radio"/>	<input type="radio"/>	<input checked="" type="radio"/>	<input checked="" type="radio"/>
35	<input checked="" type="radio"/>	<input checked="" type="radio"/>	<input checked="" type="radio"/>	<input type="radio"/>	<input type="radio"/>
36	<input checked="" type="radio"/>	<input checked="" type="radio"/>	<input checked="" type="radio"/>	<input type="radio"/>	<input checked="" type="radio"/>

	a	b	c	d	e
37	<input type="radio"/>	<input checked="" type="radio"/>	<input checked="" type="radio"/>	<input type="radio"/>	<input checked="" type="radio"/>
38	<input type="radio"/>	<input type="radio"/>	<input checked="" type="radio"/>	<input checked="" type="radio"/>	<input checked="" type="radio"/>
39	<input checked="" type="radio"/>	<input checked="" type="radio"/>	<input type="radio"/>	<input type="radio"/>	<input checked="" type="radio"/>
40	<input checked="" type="radio"/>	<input checked="" type="radio"/>	<input checked="" type="radio"/>	<input type="radio"/>	<input type="radio"/>
41	<input checked="" type="radio"/>	<input checked="" type="radio"/>	<input checked="" type="radio"/>	<input type="radio"/>	<input type="radio"/>
42	<input checked="" type="radio"/>	<input checked="" type="radio"/>	<input type="radio"/>	<input type="radio"/>	<input checked="" type="radio"/>
43	<input checked="" type="radio"/>	<input checked="" type="radio"/>	<input checked="" type="radio"/>	<input type="radio"/>	<input type="radio"/>
44	<input checked="" type="radio"/>	<input checked="" type="radio"/>	<input type="radio"/>	<input checked="" type="radio"/>	<input checked="" type="radio"/>
45	<input checked="" type="radio"/>	<input type="radio"/>	<input type="radio"/>	<input checked="" type="radio"/>	<input type="radio"/>
46	<input checked="" type="radio"/>	<input type="radio"/>	<input checked="" type="radio"/>	<input checked="" type="radio"/>	<input type="radio"/>
47	<input type="radio"/>	<input type="radio"/>	<input checked="" type="radio"/>	<input type="radio"/>	<input checked="" type="radio"/>
48	<input checked="" type="radio"/>	<input type="radio"/>	<input checked="" type="radio"/>	<input type="radio"/>	<input checked="" type="radio"/>

	a	b	c	d	e
49	<input type="radio"/>	<input type="radio"/>	<input checked="" type="radio"/>	<input type="radio"/>	<input checked="" type="radio"/>
50	<input type="radio"/>	<input checked="" type="radio"/>	<input type="radio"/>	<input type="radio"/>	<input checked="" type="radio"/>
51	<input type="radio"/>	<input checked="" type="radio"/>	<input checked="" type="radio"/>	<input type="radio"/>	<input type="radio"/>
52	<input type="radio"/>	<input checked="" type="radio"/>	<input type="radio"/>	<input checked="" type="radio"/>	<input type="radio"/>
53	<input checked="" type="radio"/>	<input type="radio"/>	<input type="radio"/>	<input checked="" type="radio"/>	<input type="radio"/>
54	<input checked="" type="radio"/>	<input checked="" type="radio"/>	<input checked="" type="radio"/>	<input type="radio"/>	<input checked="" type="radio"/>
55	<input checked="" type="radio"/>	<input type="radio"/>	<input checked="" type="radio"/>	<input type="radio"/>	<input checked="" type="radio"/>
56	<input checked="" type="radio"/>	<input checked="" type="radio"/>	<input checked="" type="radio"/>	<input type="radio"/>	<input type="radio"/>
57	<input checked="" type="radio"/>	<input checked="" type="radio"/>	<input checked="" type="radio"/>	<input type="radio"/>	<input type="radio"/>
58	<input checked="" type="radio"/>	<input type="radio"/>	<input checked="" type="radio"/>	<input type="radio"/>	<input checked="" type="radio"/>
59	<input checked="" type="radio"/>	<input type="radio"/>	<input checked="" type="radio"/>	<input checked="" type="radio"/>	<input type="radio"/>
60	<input checked="" type="radio"/>	<input type="radio"/>	<input type="radio"/>	<input type="radio"/>	<input checked="" type="radio"/>

	a	b	c	d	e
61	<input type="radio"/>	<input type="radio"/>	<input type="radio"/>	<input type="radio"/>	<input checked="" type="radio"/>
62	<input type="radio"/>	<input type="radio"/>	<input type="radio"/>	<input type="radio"/>	<input checked="" type="radio"/>
63	<input type="radio"/>	<input type="radio"/>	<input checked="" type="radio"/>	<input type="radio"/>	<input type="radio"/>
64	<input checked="" type="radio"/>	<input type="radio"/>	<input type="radio"/>	<input type="radio"/>	<input type="radio"/>
65	<input type="radio"/>	<input type="radio"/>	<input type="radio"/>	<input checked="" type="radio"/>	<input type="radio"/>
66	<input type="radio"/>	<input type="radio"/>	<input checked="" type="radio"/>	<input type="radio"/>	<input type="radio"/>
67	<input type="radio"/>	<input type="radio"/>	<input checked="" type="radio"/>	<input type="radio"/>	<input type="radio"/>
68	<input type="radio"/>	<input type="radio"/>	<input type="radio"/>	<input checked="" type="radio"/>	<input type="radio"/>
69	<input type="radio"/>	<input type="radio"/>	<input checked="" type="radio"/>	<input checked="" type="radio"/>	<input type="radio"/>
70	<input checked="" type="radio"/>	<input checked="" type="radio"/>	<input type="radio"/>	<input type="radio"/>	<input type="radio"/>
71	<input type="radio"/>	<input checked="" type="radio"/>	<input checked="" type="radio"/>	<input type="radio"/>	<input type="radio"/>
72	<input type="radio"/>	<input checked="" type="radio"/>	<input type="radio"/>	<input checked="" type="radio"/>	<input type="radio"/>

	a	b	c	d	e
73	<input checked="" type="radio"/>	<input type="radio"/>	<input checked="" type="radio"/>	<input type="radio"/>	<input checked="" type="radio"/>
74	<input type="radio"/>	<input checked="" type="radio"/>	<input type="radio"/>	<input checked="" type="radio"/>	<input checked="" type="radio"/>
75	<input checked="" type="radio"/>	<input type="radio"/>	<input checked="" type="radio"/>	<input checked="" type="radio"/>	<input type="radio"/>
76	<input checked="" type="radio"/>	<input type="radio"/>	<input type="radio"/>	<input type="radio"/>	<input type="radio"/>
77	<input checked="" type="radio"/>	<input checked="" type="radio"/>	<input type="radio"/>	<input type="radio"/>	<input checked="" type="radio"/>
78	<input checked="" type="radio"/>	<input type="radio"/>	<input checked="" type="radio"/>	<input checked="" type="radio"/>	<input checked="" type="radio"/>
79	<input type="radio"/>	<input checked="" type="radio"/>	<input checked="" type="radio"/>	<input checked="" type="radio"/>	<input type="radio"/>
80	<input type="radio"/>	<input checked="" type="radio"/>	<input checked="" type="radio"/>	<input checked="" type="radio"/>	<input type="radio"/>
81	<input checked="" type="radio"/>	<input checked="" type="radio"/>	<input type="radio"/>	<input checked="" type="radio"/>	<input checked="" type="radio"/>
82	<input checked="" type="radio"/>	<input checked="" type="radio"/>	<input type="radio"/>	<input checked="" type="radio"/>	<input type="radio"/>
83	<input checked="" type="radio"/>	<input type="radio"/>	<input checked="" type="radio"/>	<input type="radio"/>	<input type="radio"/>
84	<input checked="" type="radio"/>	<input type="radio"/>	<input checked="" type="radio"/>	<input type="radio"/>	<input type="radio"/>

	a	b	c	d	e
85	<input checked="" type="radio"/>	<input checked="" type="radio"/>	<input type="radio"/>	<input checked="" type="radio"/>	<input type="radio"/>
86	<input checked="" type="radio"/>	<input checked="" type="radio"/>	<input checked="" type="radio"/>	<input type="radio"/>	<input type="radio"/>
87	<input checked="" type="radio"/>	<input type="radio"/>	<input checked="" type="radio"/>	<input type="radio"/>	<input checked="" type="radio"/>
88	<input checked="" type="radio"/>	<input checked="" type="radio"/>	<input type="radio"/>	<input type="radio"/>	<input type="radio"/>
89	<input checked="" type="radio"/>	<input checked="" type="radio"/>	<input type="radio"/>	<input type="radio"/>	<input type="radio"/>
90	<input type="radio"/>	<input type="radio"/>	<input checked="" type="radio"/>	<input type="radio"/>	<input type="radio"/>
91	<input type="radio"/>	<input type="radio"/>	<input checked="" type="radio"/>	<input checked="" type="radio"/>	<input type="radio"/>
92	<input type="radio"/>	<input checked="" type="radio"/>	<input type="radio"/>	<input checked="" type="radio"/>	<input type="radio"/>
93	<input checked="" type="radio"/>	<input checked="" type="radio"/>	<input type="radio"/>	<input type="radio"/>	<input checked="" type="radio"/>
94	<input checked="" type="radio"/>	<input checked="" type="radio"/>	<input checked="" type="radio"/>	<input type="radio"/>	<input type="radio"/>
95	<input type="radio"/>	<input type="radio"/>	<input type="radio"/>	<input checked="" type="radio"/>	<input checked="" type="radio"/>
96	<input type="radio"/>	<input type="radio"/>	<input checked="" type="radio"/>	<input checked="" type="radio"/>	<input checked="" type="radio"/>

	a	b	c	d	e
97	<input checked="" type="radio"/>	<input checked="" type="radio"/>	<input checked="" type="radio"/>	<input type="radio"/>	<input checked="" type="radio"/>
98	<input checked="" type="radio"/>	<input checked="" type="radio"/>	<input checked="" type="radio"/>	<input type="radio"/>	<input type="radio"/>
99	<input type="radio"/>	<input checked="" type="radio"/>	<input checked="" type="radio"/>	<input checked="" type="radio"/>	<input type="radio"/>
100	<input type="radio"/>	<input checked="" type="radio"/>	<input checked="" type="radio"/>	<input type="radio"/>	<input checked="" type="radio"/>



Ministerul Educației
Universitatea de Medicină și Farmacie din Craiova
Facultatea de Medicină
Concurs de admitere Biologie - Chimie organică
Sesiunea iulie 2022

Numele:.....

Inițiala tatălui:.....

Prenumele:.....

Număr legitimație:.....

Program studii:.....

Candidat, Responsabil sală,

(semnătura)

(semnătura)

Indicații de completare:

1. Pentru completarea grilei folosiți numai pix cu pastă neagră.
2. Pentru fiecare întrebare vi se oferă 5 opțiuni de răspuns (a, b, c, d și e). Marcarea răspunsului corect se face prin umplerea completă a cerculețului. Orice alt mod de marcarea va determina anularea răspunsului la întrebarea respectivă.
- Exemple de marcare: corectă: ○ ● ○ ● ○
Incorectă: ○ ✗ ○ ● ○ incorectă: ○ ✗ ○ ↗ ○
3. Nu marcați cerculețele din cele 2 rânduri care specifică tipul de teză.
4. În caz de marcare greșită puteți solicita responsabilului de sală un nou formular grilă de același tip o singură dată.

Deoarece citirea formularului grilă și transformarea punctajului în note se face automat, cu ajutorul calculatorului, trebuie să respectați cu strictețe aceste precizări.

Tip teză: **4**

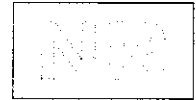
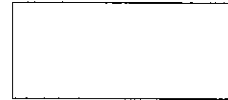
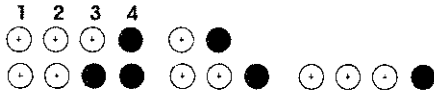

	a	b	c	d	e
1	○	●	○	○	○
2	○	○	●	○	○
3	○	○	○	●	○
4	○	○	○	○	●
5	○	○	○	○	○
6	○	○	○	○	○
7	○	○	○	○	○
8	○	○	○	○	○
9	○	○	○	○	○
10	○	○	○	○	○
11	○	○	○	○	○
12	○	○	○	○	○
13	○	○	○	○	○
14	○	○	○	○	○
15	○	○	○	○	○
16	○	○	○	○	○
17	○	○	○	○	○
18	○	○	○	○	○
19	○	○	○	○	○
20	○	○	○	○	○
21	○	○	○	○	○
22	○	○	○	○	○
23	○	○	○	○	○
24	○	○	○	○	○
25	○	○	○	○	○
26	○	○	○	○	○
27	○	○	○	○	○
28	○	○	○	○	○
29	○	○	○	○	○
30	○	○	○	○	○
31	○	○	○	○	○
32	○	○	○	○	○
33	○	○	○	○	○
34	○	○	○	○	○
35	○	○	○	○	○
36	○	○	○	○	○
37	○	○	○	○	○
38	○	○	○	○	○
39	○	○	○	○	○
40	○	○	○	○	○
41	○	○	○	○	○
42	○	○	○	○	○
43	○	○	○	○	○
44	○	○	○	○	○
45	○	○	○	○	○
46	○	○	○	○	○
47	○	○	○	○	○
48	○	○	○	○	○
49	○	○	○	○	○
50	○	○	○	○	○
51	○	○	○	○	○
52	○	○	○	○	○
53	○	○	○	○	○
54	○	○	○	○	○
55	○	○	○	○	○
56	○	○	○	○	○
57	○	○	○	○	○
58	○	○	○	○	○
59	○	○	○	○	○
60	○	○	○	○	○
61	○	○	○	○	○
62	○	○	○	○	○
63	○	○	○	○	○
64	○	○	○	○	○
65	○	○	○	○	○
66	○	○	○	○	○
67	○	○	○	○	○
68	○	○	○	○	○
69	○	○	○	○	○
70	○	○	○	○	○
71	○	○	○	○	○
72	○	○	○	○	○
73	○	○	○	○	○
74	○	○	○	○	○
75	○	○	○	○	○
76	○	○	○	○	○
77	○	○	○	○	○
78	○	○	○	○	○
79	○	○	○	○	○
80	○	○	○	○	○
81	○	○	○	○	○
82	○	○	○	○	○
83	○	○	○	○	○
84	○	○	○	○	○
85	○	○	○	○	○
86	○	○	○	○	○
87	○	○	○	○	○
88	○	○	○	○	○
89	○	○	○	○	○
90	○	○	○	○	○
91	○	○	○	○	○
92	○	○	○	○	○
93	○	○	○	○	○
94	○	○	○	○	○
95	○	○	○	○	○
96	○	○	○	○	○
97	○	○	○	○	○
98	○	○	○	○	○
99	○	○	○	○	○
100	○	○	○	○	○